

NOUVELLE EDITION.

Troisième

**T R I O**

POUR

Piano, Violon et Violoncelle

*dédié à son Ami*

*P. Seligmann*

PAR

**N. LOUIS**

OP. 99.

PRIX: 12 f.

*Propriété des Éditeurs.*

Paris, chez **G. BRANDUS DUFOUR** et C<sup>ie</sup>, Rue Richelieu 103.  
Berlin, **A. M. Schlesinger**.  
M. S. 3458.

*Brandus & Co.*

# TROISIEME TRIO

pour Piano Violon et Violoncelle.

N. LOUIS. Op:99

All<sup>to</sup> maestoso.

PIANO.

312  
888.3

481452

5

12/10/47 International 2.70

8va loco  
mf risoluto

This system shows the beginning of a piece in G major. The right hand starts with a melodic line marked 'mf risoluto', while the left hand provides a rhythmic accompaniment. A 'lococo' marking is placed above the right hand, and an '8va' marking with a dashed line indicates an octave transposition.

8va loco  
mf

8va loco  
mf

8va loco  
f

In the fourth system, the dynamics shift to 'f' (forte). The '8va loco' markings are still present, and the melodic line shows some chromatic movement.

8va loco  
Tremolando.

The fifth system introduces a 'Tremolando' section in the right hand, indicated by a wavy line above the notes. The '8va loco' markings continue to be used.

dimin  
p cresc

SCHERZO

All<sup>o</sup> vivace.

*p* sempre staccato.

*f*

8<sup>va</sup> loco *f*

8<sup>va</sup> loco

8<sup>va</sup> loco *f*

*ff*

*p legato il canto*

*p*

*fff*

Violon.  
λ

TRIO. All<sup>to</sup> quasi and<sup>te</sup>

*ff*

*p*

*p*

*delicatamente.*

And<sup>te</sup> maestoso.

FINALE.

Allegretto.

mf cresc.

8- Vivace. mf

8- cresc.

8- cresc.

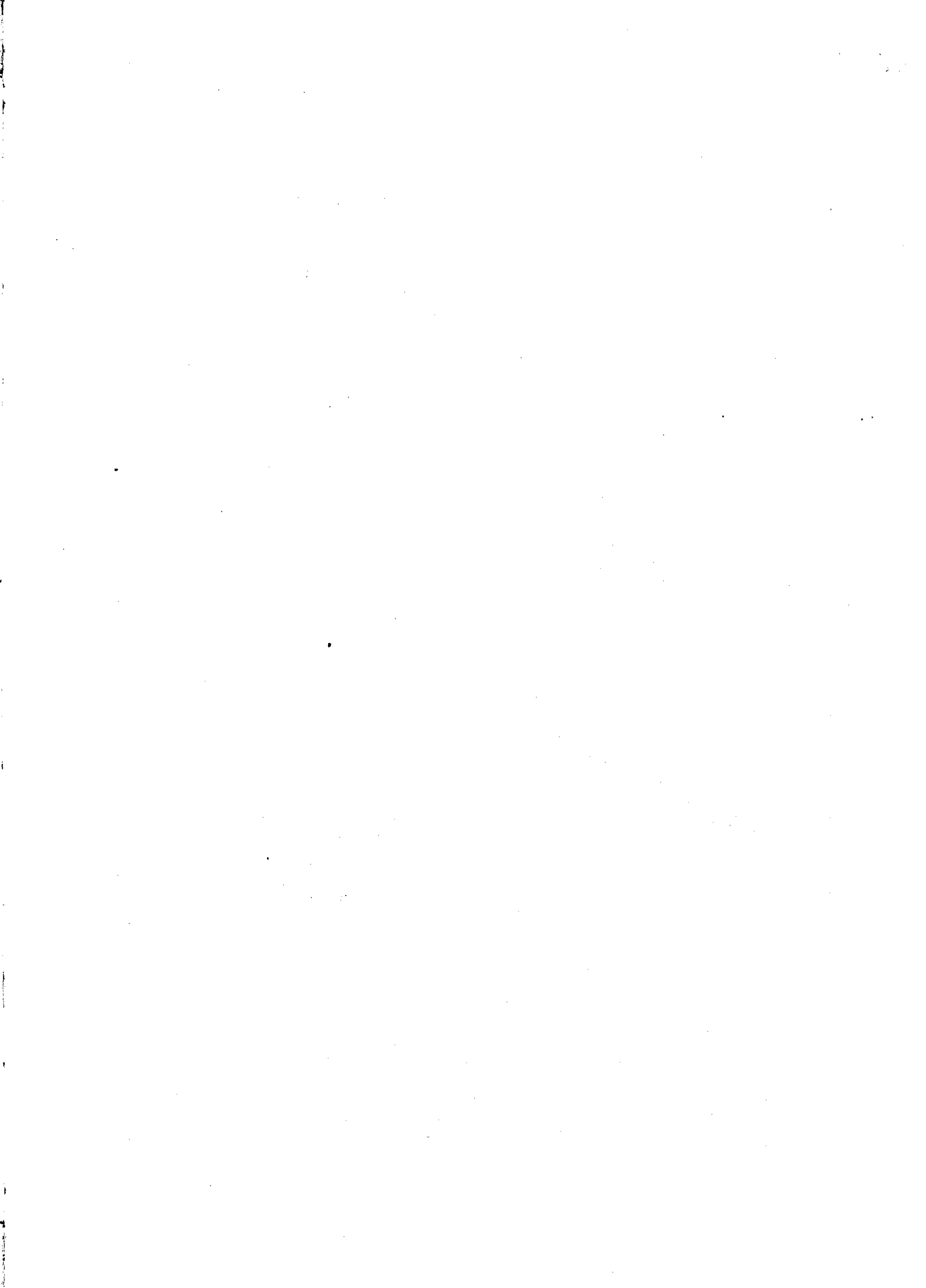

*ff* *dolce*

*f pesante.*

*ff* *p*

*cresc* *f*

4<sup>e</sup> Corde *p* *3*

*mf*

*f* *mf* *f* *mf*

*f* *ff*

*dim.* *p* *pizzi*

*arco* *dimin* *mf*

VIOLON.

Violin score for the first section, measures 1-10. The music is in G major and 4/4 time. It begins with a piano (*p*) dynamic and features a melodic line with slurs and a rhythmic accompaniment of eighth notes. Dynamics range from *p* to *f*. The section concludes with a forte (*ff*) dynamic.

**SCHERZO.** *All<sup>o</sup> vivace.*

Violin score for the Scherzo section, measures 11-20. The music is in G major and 3/4 time. It starts with a piano (*p*) dynamic and features a rhythmic pattern of eighth notes. Dynamics range from *f* to *ff*. The section concludes with a piano (*p*) dynamic.

VIOLON.

A violin score consisting of 13 staves of musical notation. The key signature is one sharp (F#) and the time signature is 4/4. The score includes various musical notations such as notes, rests, slurs, and dynamic markings. The dynamics range from *p* (piano) to *ff* (fortissimo). Performance instructions include *pizz* (pizzicato) and *arco* (arco). The score features a variety of rhythmic patterns, including eighth and sixteenth notes, and some complex passages with slurs and accents.

VIOLON.

VIOLON.

Maestoso.

FINALE.

VIOLON.

maestoso.

VOLON.

0  
3 3 3

All<sup>to</sup> pizzi.  
p

2 1

arco.  
f

5  
piano.  
suivez.

p a tempo.

mf

vivace.  
cresc. f mf

cresc.

f

ff

sempre ff

ff fff fff

M. S. 7+58.

481452

TROISIEME TRIO

N. LOUIS. Op. 99.

pour Piano Violon et Violoncelle. VIOLONCELLE.

All<sup>o</sup>  
maestoso.

VIOLONCELLE.

- Staff 1: *f*, *ff*
- Staff 2: *p*
- Staff 3: *cresc.*, *f*, *p*, *2*
- Staff 4: *p*, *5*
- Staff 5: *mf*, *f*, *crescendo.*, *ff*
- Staff 6: *f*
- Staff 7: *p*, *di - mi - nu - en - do.*, *pizz.*, *arco.*
- Staff 8: *ff*, *p*, *p*
- Staff 9: *mf*, *p*
- Staff 10: *f*, *p*

VOLONCELLE.

animato.

Violoncello musical score for the first section, marked "animato." The music is in bass clef with a key signature of one sharp (F#). It features a series of eighth-note patterns, some with triplets, and dynamic markings including *p*, *mf*, *f*, and *ff*. The section concludes with a double bar line.

Presto.

SCIERZO.

Violoncello musical score for the second section, marked "Presto." and "SCIERZO." The music is in bass clef with a key signature of one sharp (F#) and a 3/4 time signature. It features a mix of eighth and sixteenth notes, with dynamic markings including *f*, *p*, *ff*, and *mf*. The section includes various articulations such as *pizz.* (pizzicato) and *arco.* (arco). The piece ends with a double bar line.

VIOLONCELLE.

VIOLONCELLE.

Maestoso.

FINALE.

piano. *p*  
 pizzicato.  
 arco. *f*  
*p*  
 All'ro *f*  
*pp*  
 pizzi.  
 arco. *A*  
 2 pizzi. *2*  
 arco. *p* *f*  
*pp*  
*ff*  
*p* *ff* *p*

VIOLONCELLE.

